

From Plat T.E. & Morris Barton,  
 "Dr. McDaniel Lands."  
 River Lines not rerun

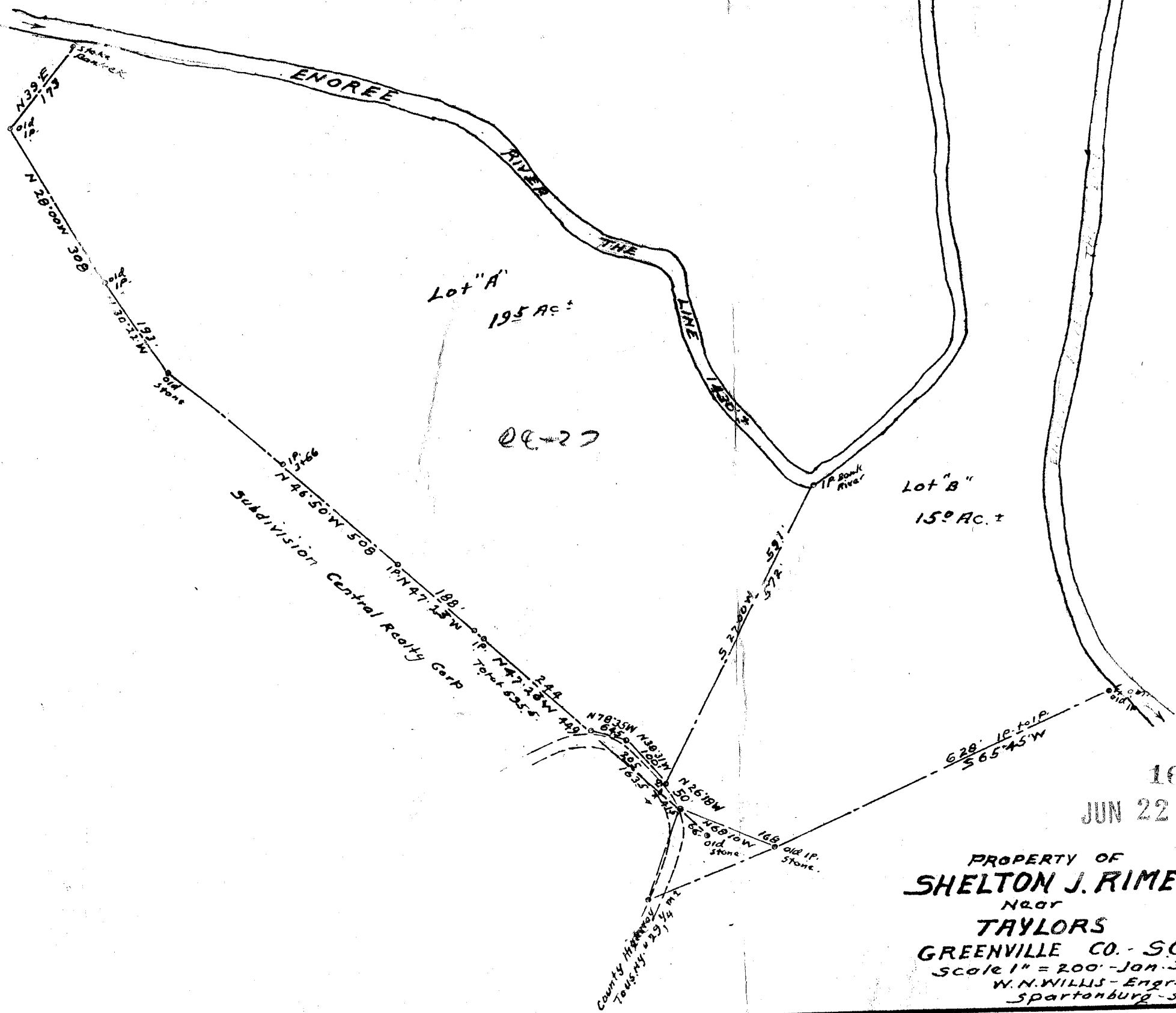

16039  
 JUN 22 1955  
 PROPERTY OF  
**SHELTON J. RIMER**  
 NEAR  
**TAYLORS**  
 GREENVILLE CO. - SC.  
 Scale 1" = 200' - Jan. 31 - 1953  
 W. N. WILLIS - Engrs  
 SPARTANBURG - SC.

#16039 Filed This 22<sup>nd</sup> day of June 1955  
 And Recorded in Vol. CC Page 68  
 Cecil B. Lawworth  
 Register Meane Conveyance Greenville County, S. C.

bb-68